

Tr. 9 call Tr 4

Aerial Map



Maps Provided By:

Boundary Center: 37° 26' 59.63, -86° 59' 27.78

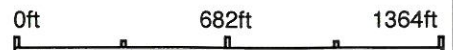

Ohio County

Soils Map

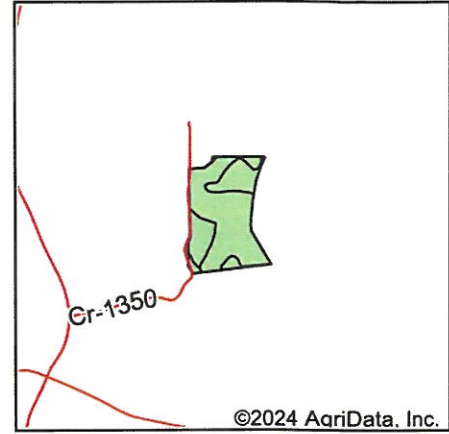
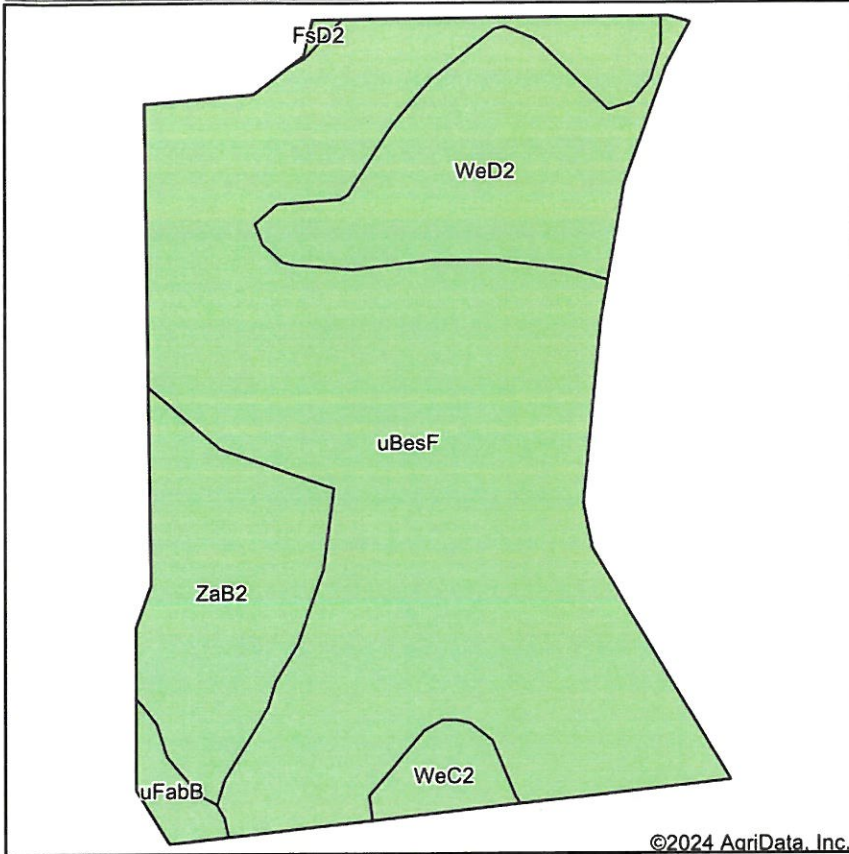

State: **Kentucky**
 County: **Ohio**
 Location: **37° 27' 4.07, -86° 59' 39.81**
 Township: **Centertown**
 Acres: **34.16**
 Date: **5/29/2024**



Soils data provided by USDA and NRCS.

©2024 AgriData, Inc.

Area Symbol: KY183, Soil Area Version: 21

Code	Soil Description	Acres	Percent of field	Non-Irr Class *c	Alfalfa hay Tons	Corn Bu	Grass legume hay Tons	Pasture AUM	Soybeans Bu	Winter wheat Bu	*n NCCPI Soybeans
uBesF	Bethesda-Fairpoint complex, 20 to 70 percent slopes	22.91	67.0%	Vlls							3
WeD2	Wellston silt loam, 12 to 20 percent slopes, eroded	5.24	15.3%	IVe		123	5.2	8.4			52
ZaB2	Zanesville silt loam, 2 to 6 percent slopes, eroded	4.53	13.3%	IIe		131	5.5	9.5	52	64	31
WeC2	Wellston silt loam, 6 to 12 percent slopes, eroded	0.88	2.6%	IIIe	6.5	140	5.5	8.4	52	64	59
uFabB	Fairpoint-Bethesda silt loams, 0 to 6 percent slopes	0.54	1.6%	IIIs			2.2	4.2			40
FsD2	Frondorf-Wellston-Rosine silt loams, 12 to 20 percent slopes, eroded	0.06	0.2%	IVe		114	3	7.9			44
Weighted Average				5.71	0.2	40	1.7	2.8	8.2	10.1	*n 16.3

*n: The aggregation method is "Weighted Average using all components"
 *c: Using Capabilities Class Dominant Condition Aggregation Method

Topography Map

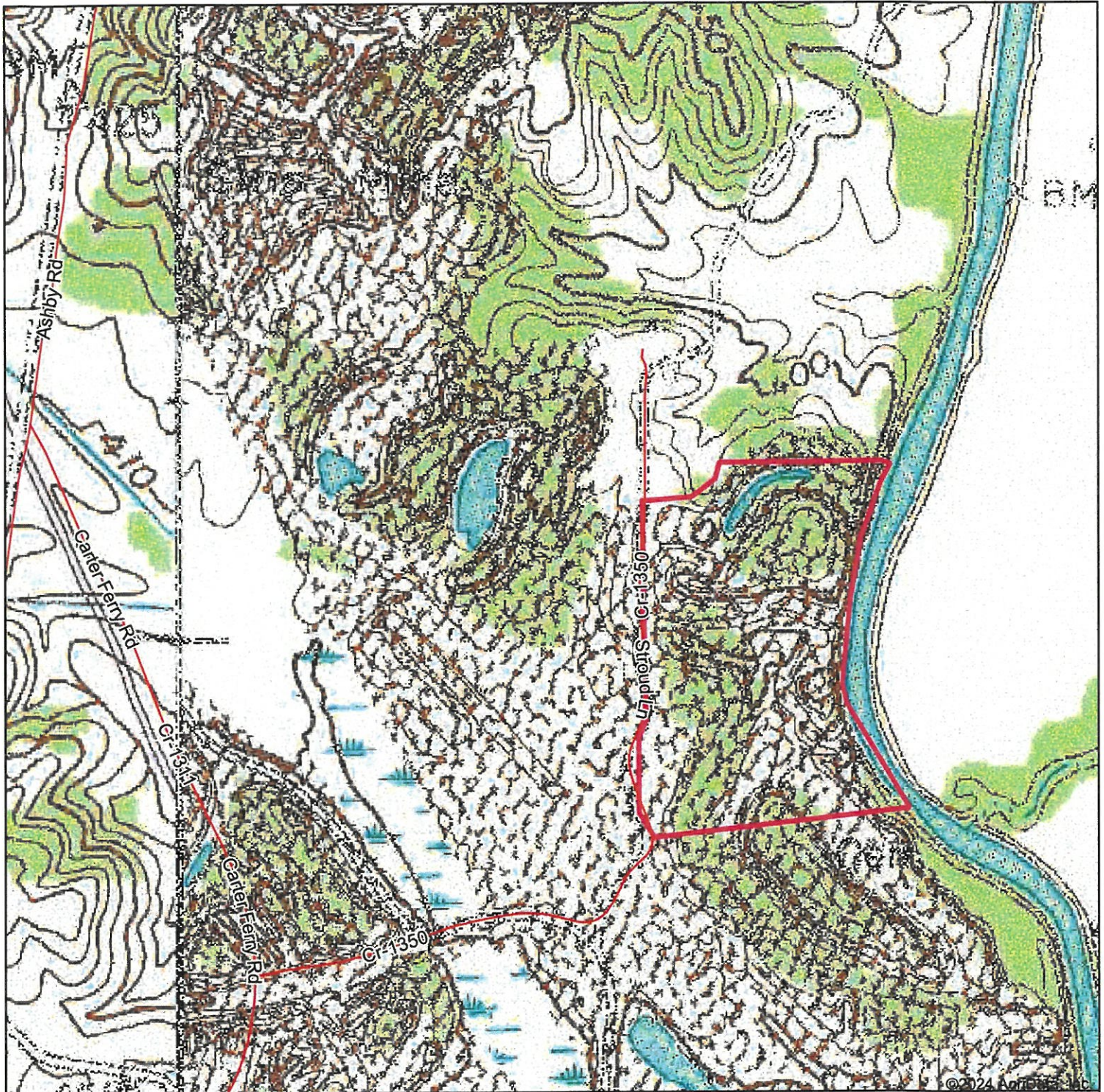

Map Center: 37° 27' 4.07, -86° 59' 39.81

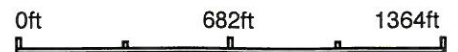

Ohio County
Kentucky

