

Aerial Map



Boundary Center: 37° 27' 1.15, -86° 59' 50.2



Maps Provided By:

Ohio County

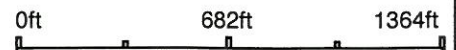

Soils Map

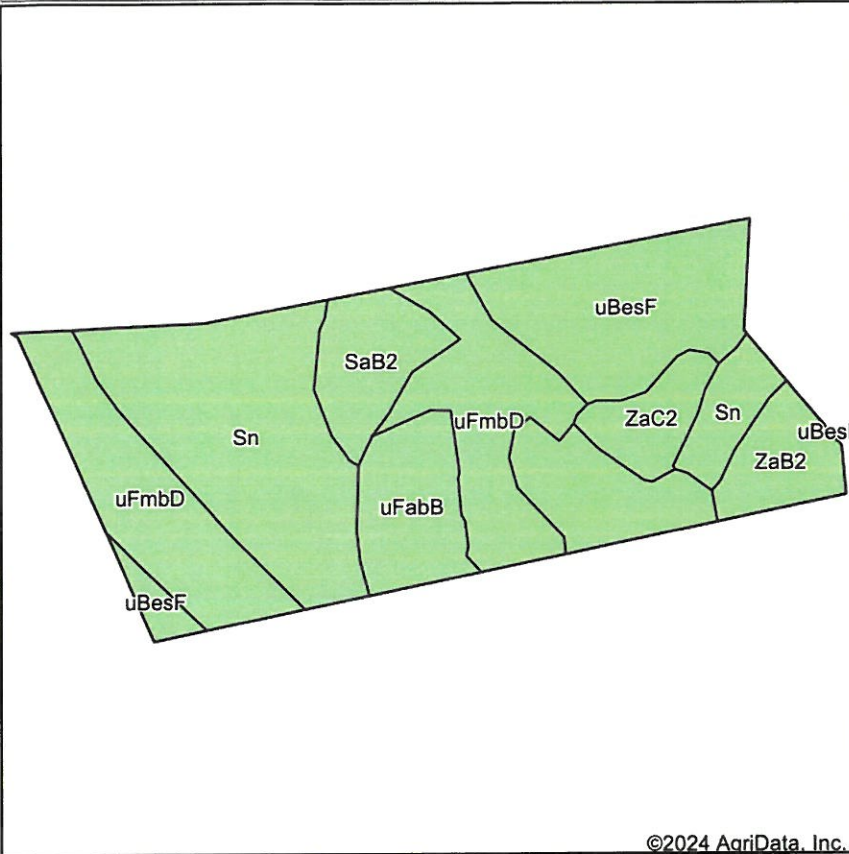

State: **Kentucky**
 County: **Ohio**
 Location: **37° 27' 7.33, -86° 59' 50.8**
 Township: **Centertown**
 Acres: **39.28**
 Date: **5/29/2024**



Soils data provided by USDA and NRCS.

©2024 AgriData, Inc.

Area Symbol: KY183, Soil Area Version: 21

Code	Soil Description	Acres	Percent of field	Non-Irr Class *c	Corn Bu	Grass legume hay Tons	Pasture AUM	Soybeans Bu	Winter wheat Bu	*n NCCPI Soybeans
Sn	Stendal silt loam, 0 to 2 percent slopes, occasionally flooded	10.52	26.8%	IIw	149	5.5	9.5	65	64	69
uFmbD	Fairpoint-Bethesda-Morristown complex, 6 to 20 percent slopes, very stony	9.83	25.0%	VIIs		1.7	3.2			22
uBesF	Bethesda-Fairpoint complex, 20 to 70 percent slopes	6.61	16.8%	VIIIs						3
uFabB	Fairpoint-Bethesda silt loams, 0 to 6 percent slopes	5.92	15.1%	IIIIs		2.2	4.2			40
SaB2	Sadler silt loam, 2 to 6 percent slopes, eroded	2.60	6.6%	IIe	123	4.7	8.9	46	60	28
ZaB2	Zanesville silt loam, 2 to 6 percent slopes, eroded	2.05	5.2%	IIe	131	5.5	9.5	52	64	31
ZaC2	Zanesville silt loam, 6 to 12 percent slopes, eroded	1.75	4.5%	IIIe	123	5.5	9.5	49	64	31
Weighted Average				4.04	60.4	3.1	5.5	25.4	27.3	*n 35.4

*n: The aggregation method is "Weighted Average using all components"
 *c: Using Capabilities Class Dominant Condition Aggregation Method

Topography Map

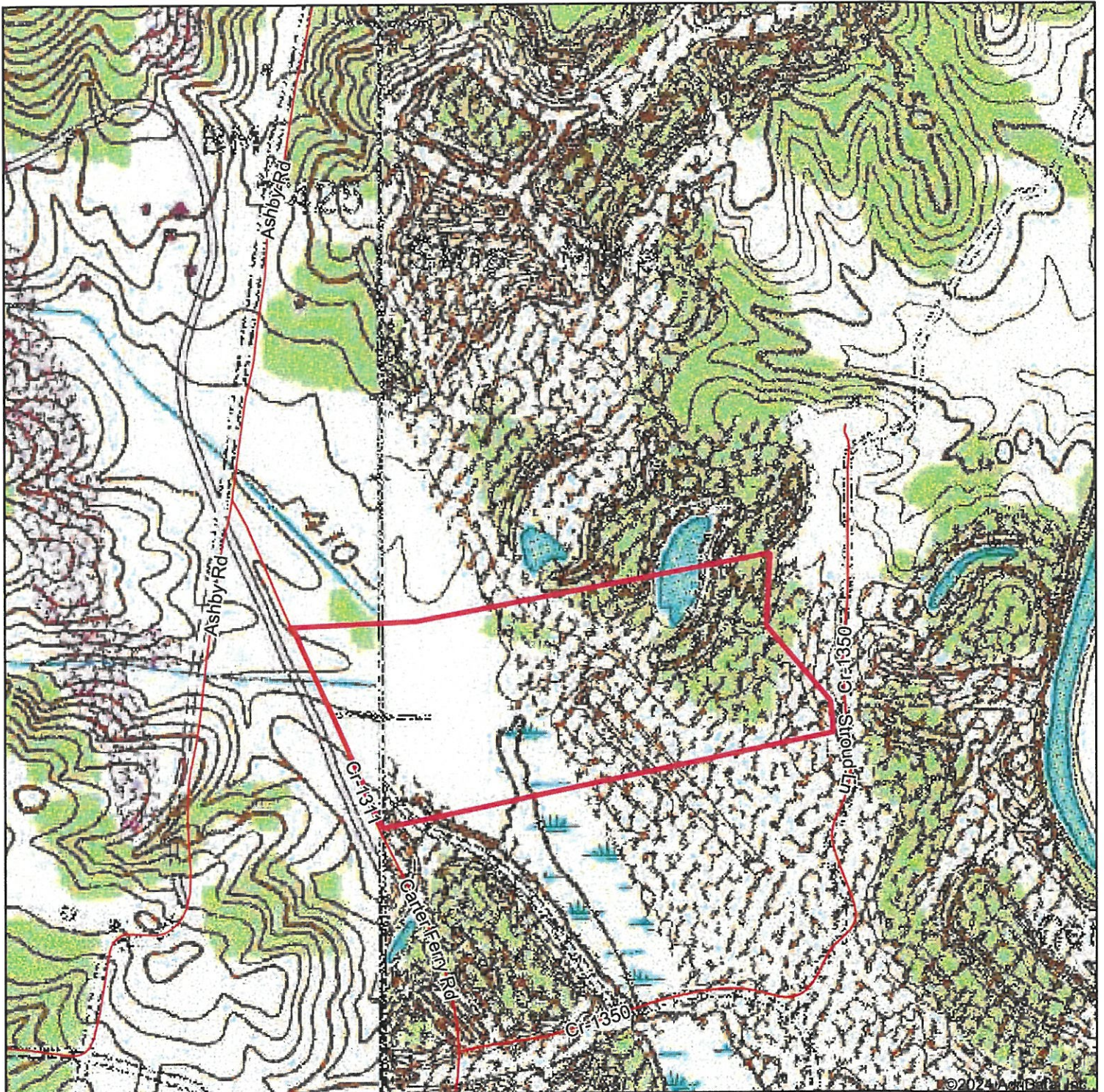

Map Center: 37° 27' 7.33, -86° 59' 50.8

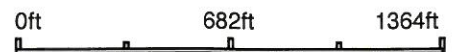

Ohio County
Kentucky

