

Aerial Map

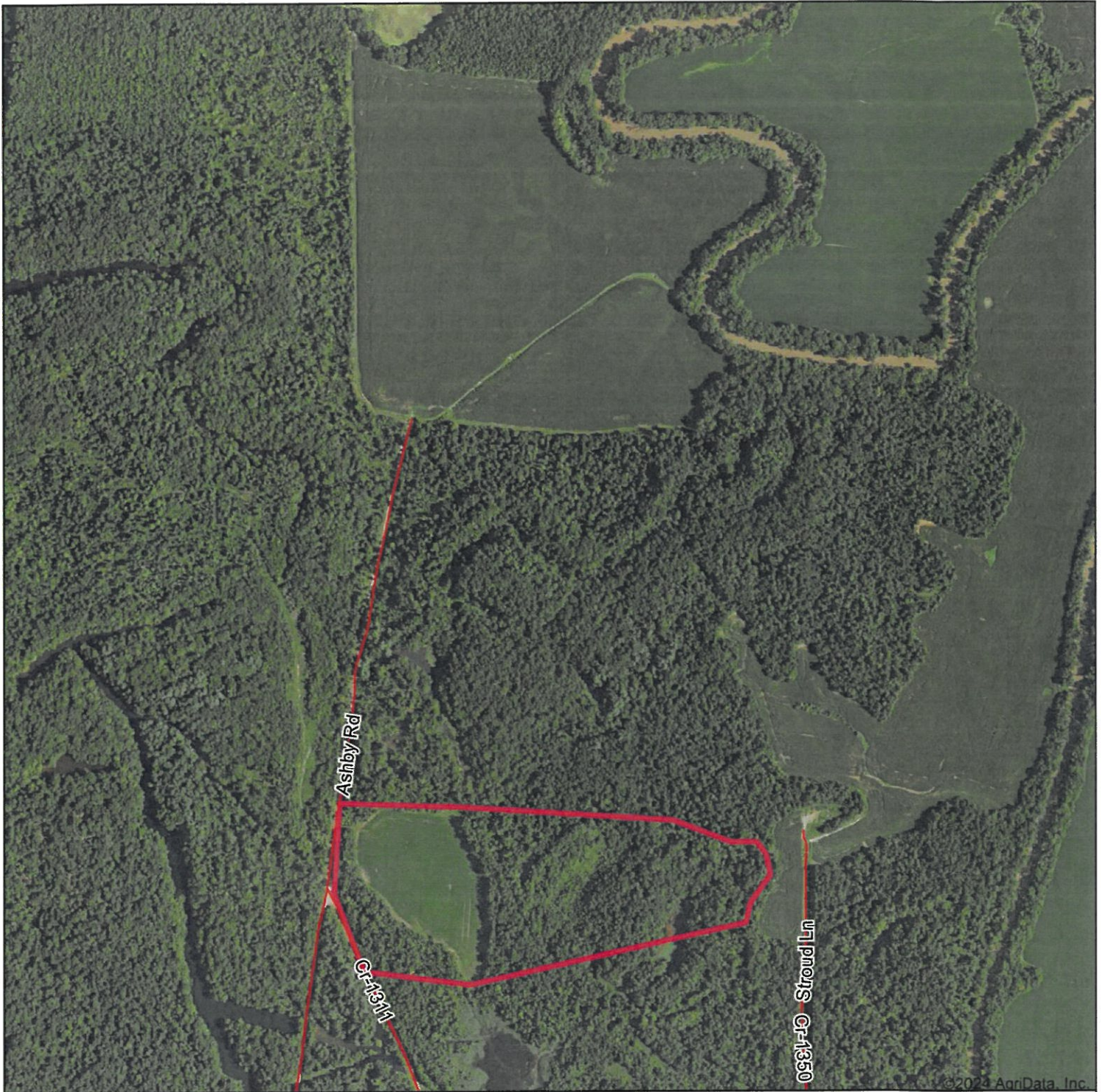

©2024 AgriData, Inc.

Boundary Center: 37° 27' 9.16, -86° 59' 52.33

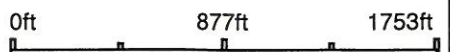

Ohio County

Maps Provided By:

Soils Map

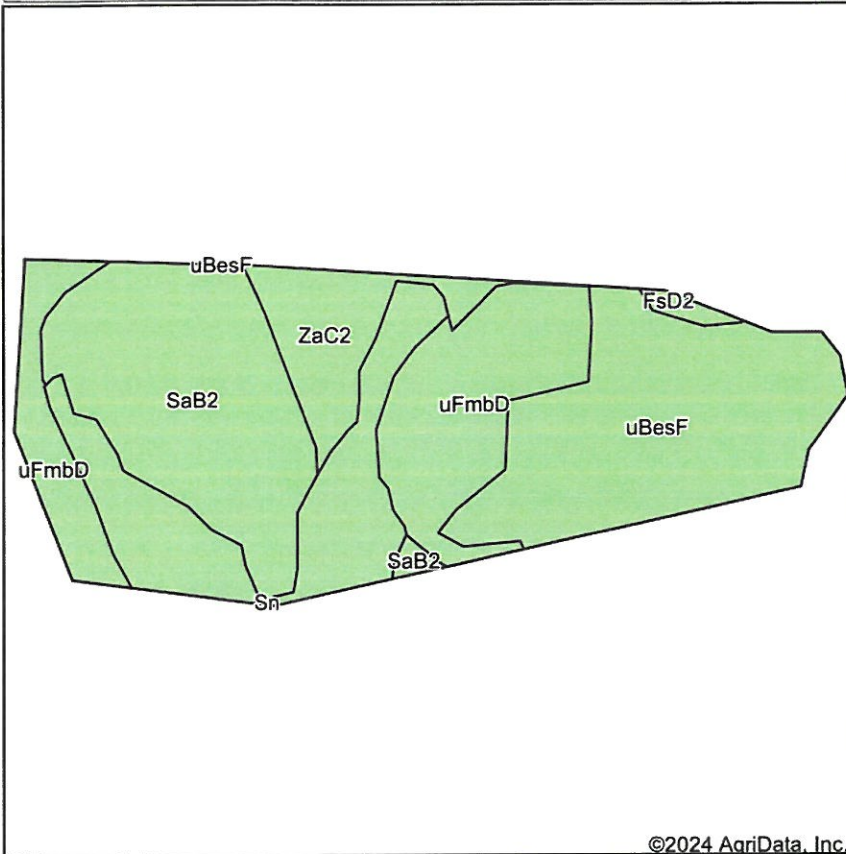

State: **Kentucky**
 County: **Ohio**
 Location: **37° 27' 28.5, -86° 59' 52.46**
 Township: **Centertown**
 Acres: **43.57**
 Date: **5/29/2024**



Soils data provided by USDA and NRCS.

©2024 AgriData, Inc.

Area Symbol: KY183, Soil Area Version: 21

Code	Soil Description	Acres	Percent of field	Non-Irr Class *c	Corn Bu	Grass legume hay Tons	Pasture AUM	Soybeans Bu	Winter wheat Bu	*n NCCPI Soybeans
uBesF	Bethesda-Fairpoint complex, 20 to 70 percent slopes	12.10	27.7%	Vlls						3
SaB2	Sadler silt loam, 2 to 6 percent slopes, eroded	11.22	25.8%	lle	123	4.7	8.9	46	60	28
uFmbD	Fairpoint-Bethesda-Morristown complex, 6 to 20 percent slopes, very stony	9.30	21.3%	Vls		1.7	3.2			22
Sn	Stendal silt loam, 0 to 2 percent slopes, occasionally flooded	7.00	16.1%	llw	149	5.5	9.5	65	64	69
ZaC2	Zanesville silt loam, 6 to 12 percent slopes, eroded	3.61	8.3%	llle	123	5.5	9.5	49	64	31
FsD2	Frondorf-Wellston-Rosine silt loams, 12 to 20 percent slopes, eroded	0.34	0.8%	lVe	114	3	7.9			44
Weighted Average				4.34	66.7	2.9	5.3	26.3	31	*n 26.7

*n: The aggregation method is "Weighted Average using all components"

*c: Using Capabilities Class Dominant Condition Aggregation Method

Topography Map

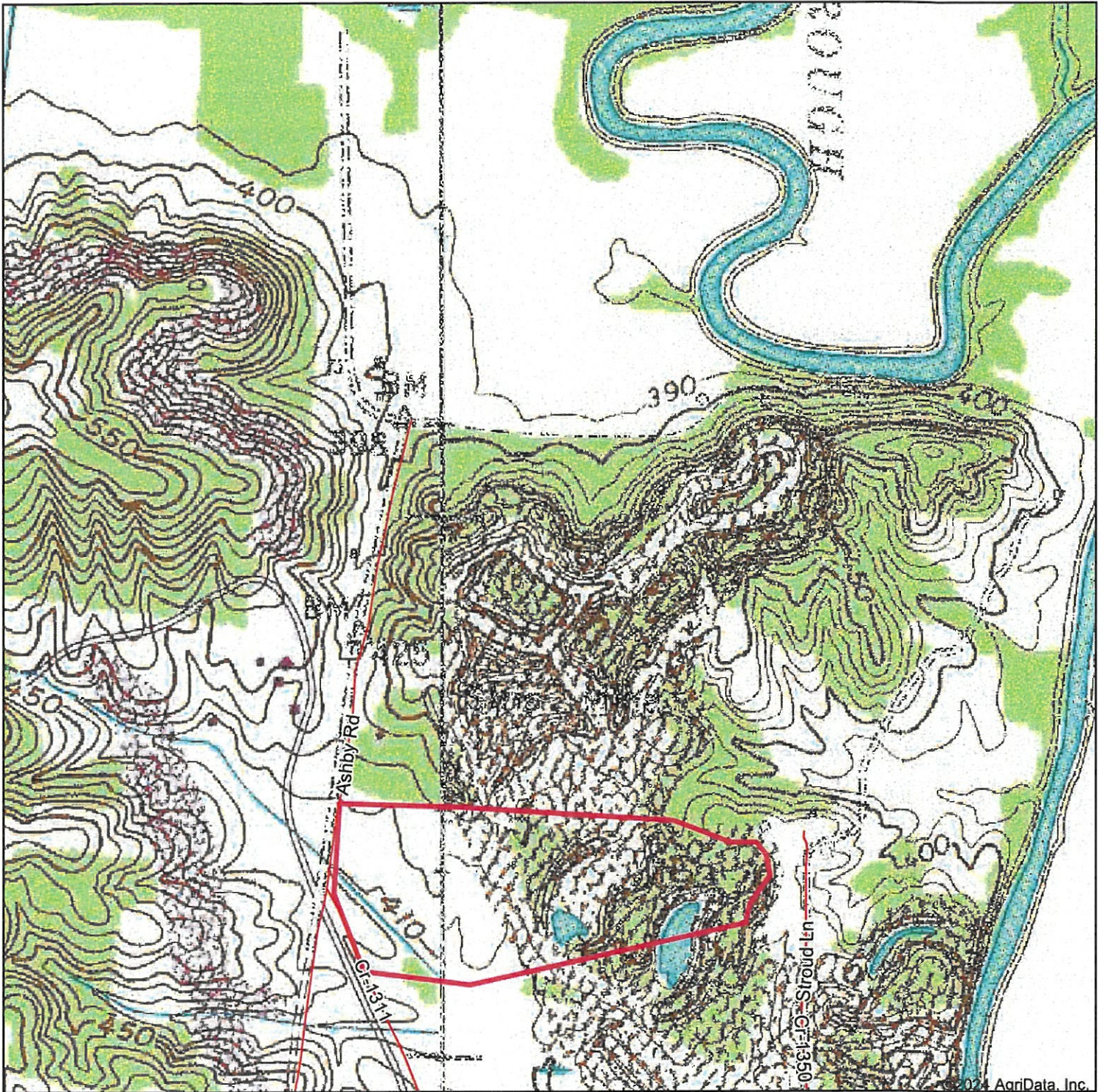

Map Center: 37° 27' 28.5, -86° 59' 52.46

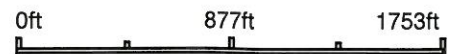

Maps Provided By:

Ohio County
 Kentucky

