

# USDA Farm 1521 Tract 1582

2025 Certification map prepared on: 12/7/2024

Administered by: Gibson County, Indiana

CRP

TRS: 2S11W35

CLU

Gibson



13.84 Tract acres

13.84 Cropland acres

0 CRP acres

Wetland Determination Identifiers:

● Restricted Use

▼ Limited Restrictions

■ Exempt from Conservation Compliance Provisions

Source: Primarily USDA NAIP 2024 imagery; IDHS or Dynamap roads; FSA data 2024-12-06 12:13:12

Crops are non-irrigated, intended use is grain, and types are YEL (corn), COM (soybeans), and SRW (wheat) unless noted.

CLU	Acres	HEL	Contract	Prac	Yr	C	I
1	13.84	N					Y
Crop:							

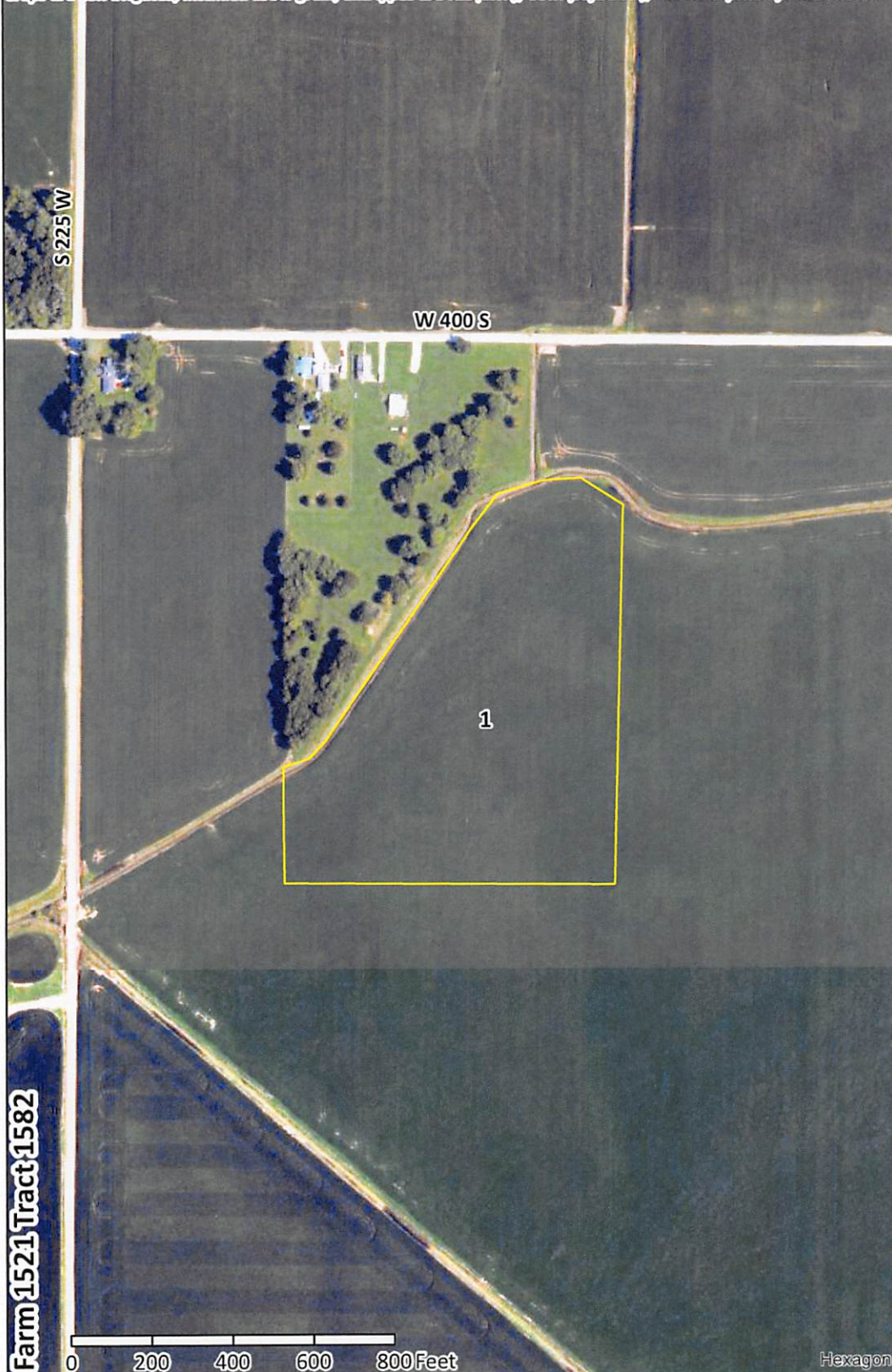

USDA FSA maps are for FSA program administration only. This map does not represent a legal survey or reflect actual ownership; rather it depicts information provided directly from the producer and/or NAIP imagery. The producer accepts the data 'as is' and assumes all risks associated with its use. The USDA Farm Service Agency assumes no responsibility for actual or consequential damage incurred as a result of any user's reliance on this data outside FSA programs. Wetland identifiers do not represent the size, shape, or specific determination of the area. Refer to your original determination (CPA-026 and attached maps) for exact boundaries and determinations or contact NRCS



## Abbreviated 156 Farm Record

Operator Name : KISSEL FARMS INC  
CRP Contract Number(s) : None  
Recon ID : None  
Transferred From : None  
ARCPLC G//F Eligibility : Eligible

## Farm Land Data

Farmland	Cropland	DCP Cropland	WBP	EWP	WRP	GRP	Sugarcane	Farm Status	Number Of Tracts
13.84	13.84	13.84	0.00	0.00	0.00	0.00	0.0	Active	1
State Conservation	Other Conservation	Effective DCP Cropland	Double Cropped			CRP	MPL	DCP Ag.Rel. Activity	SOD
0.00	0.00	13.84	0.00			0.00	0.00	0.00	0.00

## Crop Election Choice

ARC Individual	ARC County	Price Loss Coverage
None	CORN, SOYBN	None

## DCP Crop Data

Crop Name	Base Acres	CCC-505 CRP Reduction Acres	PLC Yield	HIP
Corn	10.12	0.00	166	0
Soybeans	3.38	0.00	59	0
TOTAL	13.50	0.00		

## NOTES

Tract Number : 1582

Description : L8/A1 SEC 35 T2S R11W  
FSA Physical Location : INDIANA/GIBSON  
ANSI Physical Location : INDIANA/GIBSON  
BIA Unit Range Number :  
HEL Status : NHEL: No agricultural commodity planted on undetermined fields  
Wetland Status : Wetland determinations not complete  
WL Violations : None  
Owners : MARY ALICE BERTRAM  
Other Producers : None  
Recon ID : None

## Tract Land Data

Farm Land	Cropland	DCP Cropland	WBP	EWP	WRP	GRP	Sugarcane
13.84	13.84	13.84	0.00	0.00	0.00	0.00	0.0



INDIANA  
GIBSON  
Form: FSA-156EZ



United States Department of Agriculture  
Farm Service Agency

FARM : 1521

Prepared : 3/26/25 12:28 PM CST

Crop Year : 2025

Abbreviated 156 Farm Record

Tract 1582 Continued ...

State Conservation	Other Conservation	Effective DCP Cropland	Double Cropped	CRP	MPL	DCP Ag. Rel Activity	SOD
0.00	0.00	13.84	0.00	0.00	0.00	0.00	0.00

DCP Crop Data

Crop Name	Base Acres	CCC-505 CRP Reduction Acres	PLC Yield
Corn	10.12	0.00	166
Soybeans	3.38	0.00	59
<b>TOTAL</b>	<b>13.50</b>	<b>0.00</b>	

NOTES

In accordance with Federal civil rights law and U.S. Department of Agriculture (USDA) civil rights regulations and policies, the USDA, its Agencies, offices, and employees, and institutions participating in or administering USDA programs are prohibited from discriminating based on race, color, national origin, religion, sex, disability, age, marital status, family/parental status, income derived from a public assistance program, political beliefs, or reprisal or retaliation for prior civil rights activity, in any program or activity conducted or funded by USDA (not all bases apply to all programs). Remedies and complaint filing deadlines vary by program or incident.

Persons with disabilities who require alternative means of communication for program information (e.g., Braille, large print, audiotape, American Sign Language, etc.) should contact the responsible Agency or USDA's TARGET Center at (202) 720-2600 (voice and TTY) or contact USDA through the Federal Relay Service at (800) 877-8339. Additionally, program information may be made available in languages other than English.

To file a program discrimination complaint, complete the USDA Program Discrimination Complaint Form, AD-3027, found online at [How to File a Program Discrimination Complaint](#) and at any USDA office or write a letter addressed to USDA and provide in the letter all of the information requested in the form. To request a copy of the complaint form, call (866) 632-9992. Submit your completed form or letter to USDA by: (1) Mail: U.S. Department of Agriculture Office of the Assistant Secretary for Civil Rights, 1400 Independence Avenue, SW Washington, D.C. 20250-9410; (2) Fax: (202) 690-7442; or (3) Email: [program.intake@usda.gov](mailto:program.intake@usda.gov). USDA is an equal opportunity provider, employer, and lender.



2025 Certification map prepared on: 12/7/2024  
 40.3 Tract acres  
 38.52 Cropland acres  
 0 CRP acres

CRP  
 CLU

**Wetland Determination Identifiers:**

● Restricted Use **TRS: 2S11W35**  
 ▼ Limited Restrictions **Gibson**  
 ■ Exempt from Conservation Compliance Provisions



Source: Primarily USDA NAIP 2024 imagery; IDHS or Dynamap roads; FSA data 2024-12-06 12:13:12

*Crops are non-irrigated, intended use is grain, and types are YEL (corn), COM (soybeans), and SRW (wheat) unless noted.*



CLU	Acres	HEL	Contract	Prac	Yr	C	I
1	18.17	N					Y
Crop:							
2	20.35	N					Y
Crop:							

INDIANA  
GIBSON

Form: FSA-156EZ

See Page 2 for non-discriminatory Statements.



United States Department of Agriculture  
Farm Service Agency

### Abbreviated 156 Farm Record

FARM : 6890

Prepared : 3/26/25 12:30 PM CST

Crop Year : 2025

Operator Name : KISSEL FARMS INC  
CRP Contract Number(s) : None  
Recon ID : 18-051-2012-2  
Transferred From : None  
ARCPLC G//F Eligibility : Eligible

#### Farm Land Data

Farmland	Cropland	DCP Cropland	WBP	EWP	WRP	GRP	Sugarcane	Farm Status	Number Of Tracts
40.30	38.52	38.52	0.00	0.00	0.00	0.00	0.0	Active	1
State Conservation	Other Conservation	Effective DCP Cropland	Double Cropped			CRP	MPL	DCP Ag.Rel. Activity	SOD
0.00	0.00	38.52	4.90			0.00	0.00	0.00	0.00

#### Crop Election Choice

ARC Individual	ARC County	Price Loss Coverage
None	CORN, SOYBN	None

#### DCP Crop Data

Crop Name	Base Acres	CCC-505 CRP Reduction Acres	PLC Yield	HIP
Corn	32.45	0.00	159	0
Soybeans	10.95	0.00	63	0
<b>TOTAL</b>	<b>43.40</b>	<b>0.00</b>		

#### NOTES

--

Tract Number : 37820

Description : 1579=37820+37821  
FSA Physical Location : INDIANA/GIBSON  
ANSI Physical Location : INDIANA/GIBSON  
BIA Unit Range Number :  
HEL Status : HEL determinations not completed for all fields on the tract  
Wetland Status : Wetland determinations not complete  
WL Violations : None  
Owners : DAVID BERTRAM, MARY ALICE BERTRAM, JOHN BERTRAM  
Other Producers : None  
Recon ID : 18-051-2012-1

#### Tract Land Data

Farm Land	Cropland	DCP Cropland	WBP	EWP	WRP	GRP	Sugarcane
40.30	38.52	38.52	0.00	0.00	0.00	0.00	0.0



INDIANA  
GIBSON  
Form: FSA-156EZ



United States Department of Agriculture  
Farm Service Agency

Abbreviated 156 Farm Record

FARM : 6890  
Prepared : 3/26/25 12:30 PM CST  
Crop Year : 2025

Tract 37820 Continued ...

State Conservation	Other Conservation	Effective DCP Cropland	Double Cropped	CRP	MPL	DCP Ag. Rel Activity	SOD
0.00	0.00	38.52	4.90	0.00	0.00	0.00	0.00

DCP Crop Data

Crop Name	Base Acres	CCC-505 CRP Reduction Acres	PLC Yield
Corn	32.45	0.00	159
Soybeans	10.95	0.00	63
<b>TOTAL</b>	<b>43.40</b>	<b>0.00</b>	

NOTES

In accordance with Federal civil rights law and U.S. Department of Agriculture (USDA) civil rights regulations and policies, the USDA, its Agencies, offices, and employees, and institutions participating in or administering USDA programs are prohibited from discriminating based on race, color, national origin, religion, sex, disability, age, marital status, family/parental status, income derived from a public assistance program, political beliefs, or reprisal or retaliation for prior civil rights activity, in any program or activity conducted or funded by USDA (not all bases apply to all programs). Remedies and complaint filing deadlines vary by program or incident.

Persons with disabilities who require alternative means of communication for program information (e.g., Braille, large print, audiotape, American Sign Language, etc.) should contact the responsible Agency or USDA's TARGET Center at (202) 720-2600 (voice and TTY) or contact USDA through the Federal Relay Service at (800) 877-8339. Additionally, program information may be made available in languages other than English.

To file a program discrimination complaint, complete the USDA Program Discrimination Complaint Form, AD-3027, found online at [How to File a Program Discrimination Complaint](#) and at any USDA office or write a letter addressed to USDA and provide in the letter all of the information requested in the form. To request a copy of the complaint form, call (866) 632-9992. Submit your completed form or letter to USDA by: (1) Mail: U.S. Department of Agriculture Office of the Assistant Secretary for Civil Rights, 1400 Independence Avenue, SW Washington, D.C. 20250-9410; (2) Fax: (202) 690-7442; or (3) Email: [program.intake@usda.gov](mailto:program.intake@usda.gov). USDA is an equal opportunity provider, employer, and lender.